



EVENT NOTICE

LAND OF LINCOLN BASKET WEAVERS

Starved Rock Weave

WWW.LLBWA.COM

Monday June 2, 2025

Starved Rock Lodge, Utica, Illinois



We are happy to welcome instructor Mary Price of Sunset Ridge Basketry to the Starved Rock Weave in 2025.

The basket Mary will teach is her Royal Jewels Basket. You will learn to create waves of color using eight vibrant jewel tones of dyed flat oval reed on a 10" round slotted wood base. Additionally, students will learn 4-rod wale with a step up, continuous twill weave in natural flat-oval reed, two layers of colorful waves, and finish with a simple folded matchstick rim. During the class, there will be a variety of colors available for selection, in addition to the eight jewel tones provided.



Dimensions: 11" diameter x 4.5" high

Weaving Level: Advanced Beginner

Class fee: \$60.00

Additional Kits: \$50

More About Starved Rock Weaving Day

- The day begins at 8:00 AM with check-in. Weaving will begin at 8:30 AM. Lunch and a brief meeting will begin at noon. Weaving will continue until 4 PM.
- Lunch will be served this year at a cost of \$29.00 The lunch will be a fried chicken buffet consisting of fried chicken, salad, au gratin potatoes, and a brownie.
- No special tools are needed to create this basket.
- May 22, 2025 is the last date to order additional kits.
- Mary will be vending at the event.
- **Registration for this event is due by April 30, 2025 at the latest** so as to provide a count to Starved Rock. You will not receive a confirmation for this event. If you send in a check, you are registered.

Directions to the Venue

Starved Starved Rock State Park
One Lodge Lane, Oglesby, IL 61348

Mailing: PO Box 570 Utica, IL 61373

Phone: 815-667-4211 or toll free 1-800-868-7625

inquiries@starvedrocklodge.com



I-39 Northbound: North to exit North to exit #48 (Tonica exit). Go east (right) approximately 5 miles to the T intersection, which is Rt. 178. Go north (left) for about 5 miles and follow the signs into the park.

I-39 Southbound: South to I-80 east (exit #59). Go 2 miles to exit #81 (RT. 178, Utica). Go south (right) 3 miles on Rt. 178 and follow the signs into the park.

I-80 Eastbound and Westbound: Get off at exit #81 (Rt. 178, Utica). Go south 3 miles on Rt. 178 and follow signs into the park.

**** if if you have any questions about Starved Rock Weaving Day, please contact Leesa Tipton by text at (1) 815-488-3026 or email her at <catsnbaskets@yahoo.com>**

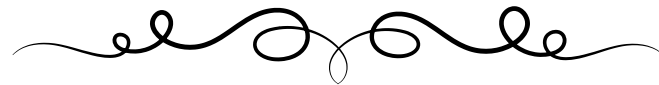

Enjoy Beautiful Starved Rock State Park

Starved Rock State Park, nestled along the Illinois River in La Salle County, stands out as one of the most stunning spots in Illinois. Established as the state's second state park in 1911, it boasts 18 canyons with striking vertical walls of moss-laden St. Peter Sandstone, shaped by glacial meltwater over 14,000 years ago. With over 13 miles of trails, visitors can explore rain-fed waterfalls, sandstone overhangs, and breathtaking viewpoints. The park is rich in diverse plant life, including white and red oaks, maples, hickories, white pines, eastern red cedars, and northern white cedars, all of which provide a habitat for a variety of wildlife.

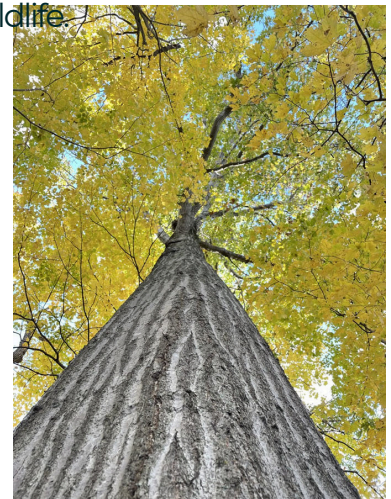

Registration Form for Starved Rock Weave

June 2, 2025

Starved Rock State Park, Utica, Illinois

Please Type or print Clearly

Name _____

Address _____

City, State, Zip _____

Phone () _____ Email _____

LLBWA Member _____ Yes _____ No

Starved Rock Registration Checklist

Starved Rock Weave Registration fee \$20 _____

Lunch \$29 _____

Royal Jewels Basket Class. \$60 _____

Additional basket kits _____ kits @\$50 each \$ _____

Total Remitted: \$ _____

I have enclosed the registration, lunch, and class fees made payable to LLBWA. ☐

Send this form with a check made payable to LLBWA by April 30, 2025 to Leesa Tipton at:

Leesa Tipton

2601 6th Street

Peru, Illinois 61354

- *This brochure is also available at www.llbwa.com at Events*

